

GTI Infotel Pvt. Ltd.

Corporate Overview



GTI Infotel Pvt. Ltd.

601 Tower A, Smart Homes
Hazipur, Sector 104
Noida UP 201304
<http://www.gtiinfotel.com>
+91-120-6580041
info@gtiinfotel.com

About GTI Infotel Pvt. Ltd.

About Us:

- Established in 2008
- A CMM L5 & ISO 9001:2015 Co.
- HQ in Noida/Delhi
- Subsidiary GTI Infotel, Inc. in the US
- 200 employees worldwide

Recognition & Awards:

- **Paper Presentations:** Vista Community Meet, Fairfax, VA & Sacramento, CA, HIMSS, AIIMS, IIHMR & others
- **Awards:** OSEHRA, eIndia 2010, eIndia 2011, eHealth Expo 2011, mBillionth South Asia 2010 & IETE Gadadhar Memorial

Technology Expertise:

- **DB:** SQL, PostgreSQL, GT.M, Cache & Oracle
- **Tech:** Java, JavaScript, PHP, C#, C++, .Net
- **OS:** Windows & Linux
- **Mobile:** Android & iOS
- **AI:** IBM Watson

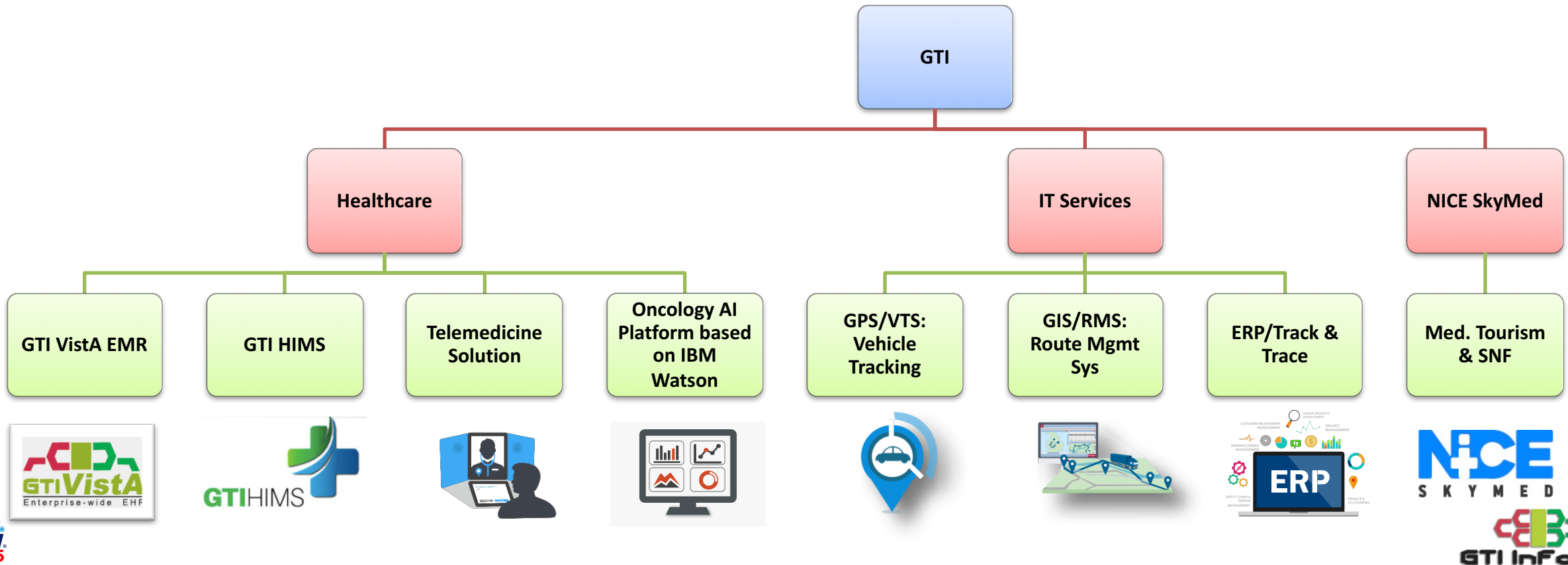

GTI Infotel is proud to be a part of the ISO AND CMMI family of standards is a guideline on good quality management practices. This standard consists of standards and guidelines relating to quality management systems and related supporting standards.

The adoption of a quality management system is a strategic decision of GTI Infotel. The design and implementation of GTI Infotel's quality management system is influenced by:

- Our environment
- Varying needs
- Objectives
- Products or services
- Processes
- Size and structure



GTI GIS/GPS Products/Services & Major Implementation:



GTITRACKING

GPS Tracking: Features



INCREASE DRIVER ACCOUNTABILITY

Our GPS tracking devices manage historical track, Off-hour monitoring, speed alerts, over stoppage alerts.



TRACK YOUR FLEET IN REAL TIME

Our Gpstracking devices manage Speed and direction, Current Vehicle Status, Driving View, Street/Satellite View



ORGANIZE YOUR BUSINESS

Gpstracking devices keeps your schedules, invoices, quotes, customer information, and more, in one location, the cloud, so it's available to you anytime and anywhere.



LOCATION ACCESS FROM ANYWHERE

Manage and communicate with your fleet from any device so that you are always on top of what's happening.



IMPROVE FLEET-WIDE PRODUCTIVITY

Know where your drivers are and what they are doing at all times to maximize output. Through our devices you can quickly delve directly into the location and direction of each vehicle.



CUSTOMIZE YOUR GPS FLEET TRACKING DATA

Receive the information you want, when you want it, the way you want to see it.



TRACK START/STOP TIMES OF DRIVER ROUTES

Gpstracking devices track driver routes.



REDUCE FLEET COST

Our Gpstracking devices manage ideal Time, Start/Stop Reports, Ignition Reports, Maintenance Reports.

GPS/GIS: Other Modules

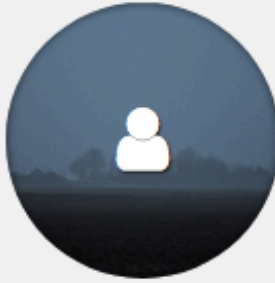

ADMIN MANAGEMENT MODULE

In Admin management module you will be creating your company account. All the details about your company like General details, Registration details and Other details of the branch or division of your company could be entered through this form.

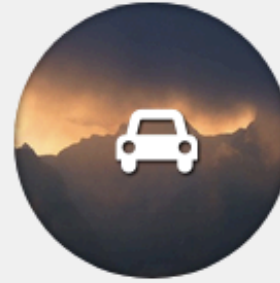

OPERATION MANAGEMENT MODULE

Operation management module in GTI ERP for fleet management provides a collaborative environment for performing day-to-day tasks. Operation Management module covers Daily Vehicle Transactions. This module helps track the vehicle and availability.



TYRE INVENTORY MANAGEMENT MODULE

Inventory of Tyre in GTI ERP for fleet management is maintained through tyre inventory management module section. Here every details of new tyre is captured along with manufacturer name, tyre number, branch where it is received etc.

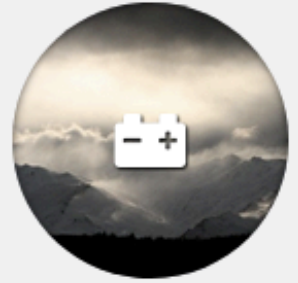

BATTERY MANAGEMENT MODULE

Battery Management Module gives you clear visibility to the integrated effect of current and future supply and demand, thereby enabling you to make better decision about purchase and reduce excess and obsolete inventories.

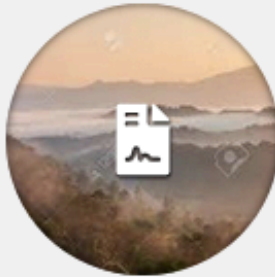

CONTRACT MANAGEMENT MODULE

Contract Management module in GTI ERP for fleet management is a transportation contract management tool designed to boost business power by cutting down on manual workload. It is user-friendly transport contract management tool and can easily be integrated with your business systems.

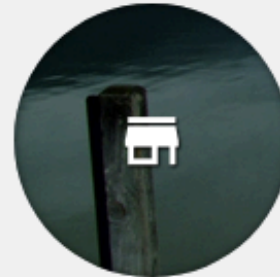

STORE MANAGEMENT MODULE

Stores management module provides a powerful and flexible set of features to help you manage and report your inventory information. Inventory Management in GTI ERP for fleet management facilitates processes of maintaining the appropriate level of stock in a warehouse.

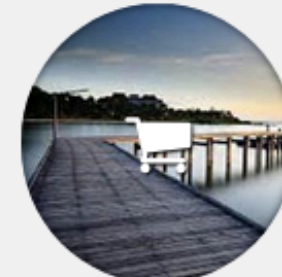

PURCHASE MANAGEMENT

Purchase management module in GTI ERP for fleet management streamlines procurement of required Vehicle spare parts and other Non Inventory Materials. Purchase module is tightly integrated with the inventory control and production planning modules.



FUELING MANAGEMENT MODULE

Average fuel consumption from destination to destination for different kind and type of vehicles are captured in the master file. Facility for defining the tolerance limit of fuel consumption from destination to destination is also defined in the master.

About GPS Tracking System & how does it work?

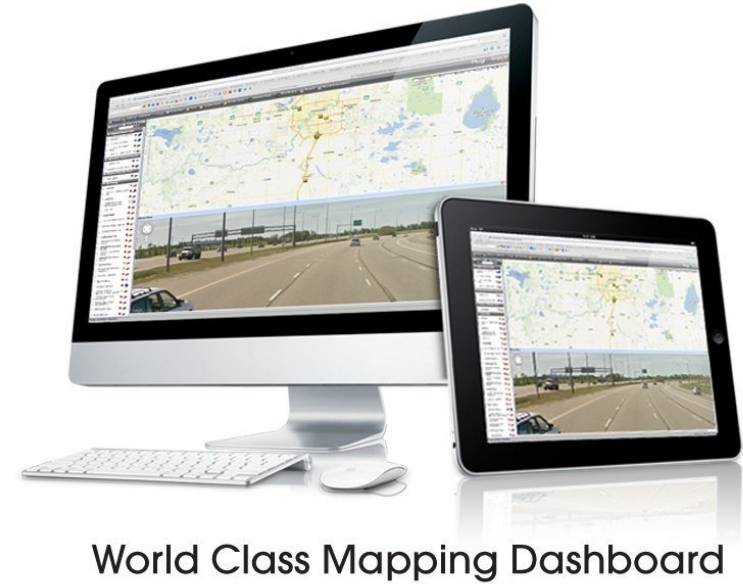
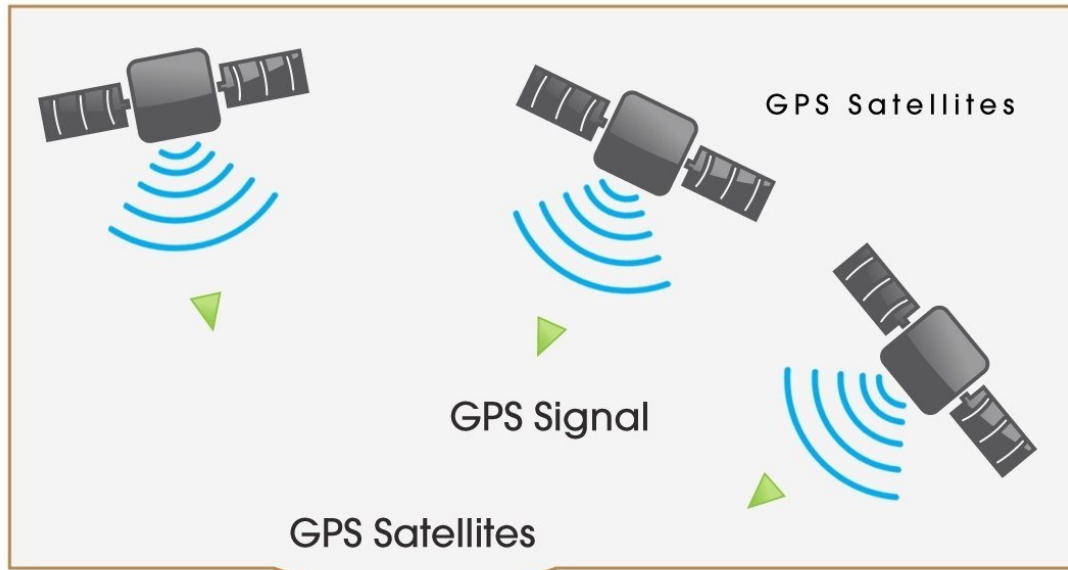

- Location
- Time
- Voltage
- Speed
- Direction
- RPM
- Fuel Consumption
- Odometer
- Excessive Idling
- Aggressive Acceleration
- Aggressive "Hard Braking"

Real-Time Telematic Reports

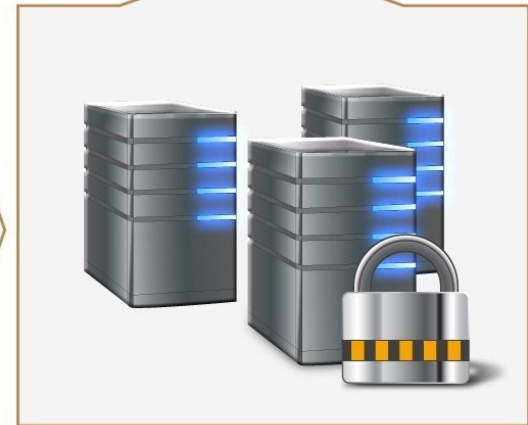

Applications



FLEET MANAGEMENT



PASSENGER INFO SYSTEM



CAR RENTAL SYSTEM



MOBILE PHONE TRACKING



GENERATOR MONITORING



RADIO TAXI SOLUTION



AUTO RICKSHAW SYSTEM



OUTDOOR MOBILE ADVERTISING

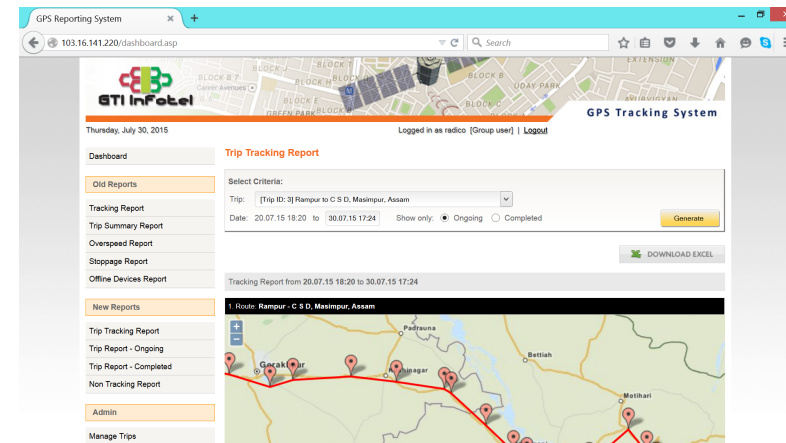
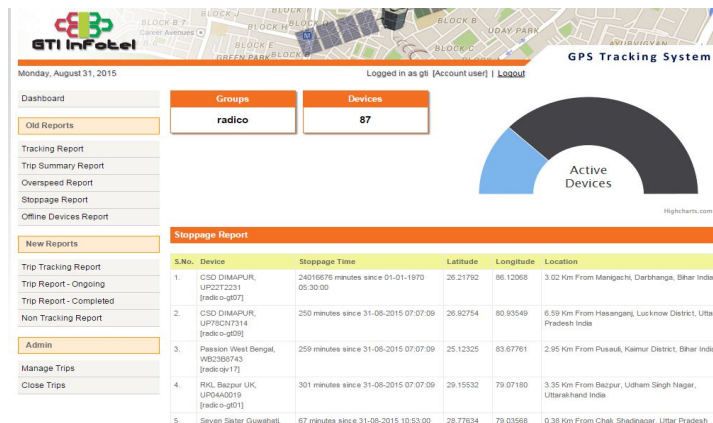

SOLUTION SPECIFIC APPLICATION DEVELOPMENT

Often, off-the-shelf software applications are too generic to support an organization's specific needs efficiently. With a sound data foundation in place, several applications can be purchased, developed, and/or customized to help automate repetitive tasks, perform spatial analyses and modelling. GTI develops these applications to be standalone GIS applications or embedded into an existing application. They can either be Windows-based or web-based applications. GTI develops such solution specific application development

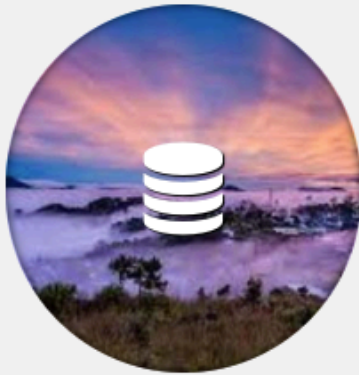

DATA RELATED SERVICES

GTI undertakes GPS, DGPS, Property, Pipeline and Utilities survey and have successfully completed numerous projects. We assist clients in finding appropriate existing data sources and compiling these varied data into a unified GIS database. The following data related services are offered by GTI:

- Data Collection
- Data Migration
- Data Modeling
- Data Creation

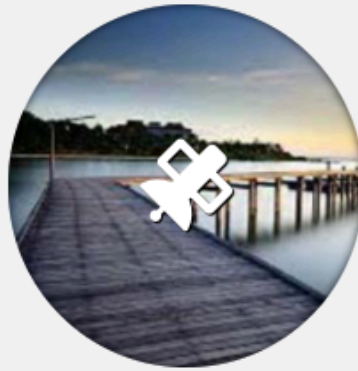

REMOTE SENSING & SATELLITE IMAGE PROCESSING

We specialize in the generation, editing and maintenance of data for GIS and offers the full range of services necessary for successful geospatial data implementation. Our Geo-Spatial services include:

- Pipeline Mapping
- Land use / Land cover Mapping
- Environmental Applications
- Urban Mapping
- Utility Planning

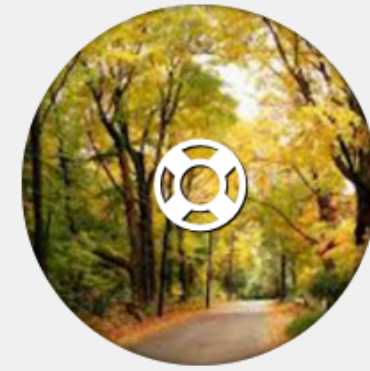

GEOSPATIAL TECHNICAL SERVICES

We specialize in the generation, editing and maintenance of data for GIS and offers the full range of services necessary for successful geospatial data implementation. Our Geo-Spatial services include:

- Conversion
- Data Integration
- Image Processing
- Field Survey
- Mobile Mapping
- Enterprise GIS

GPS Tracking & GIS based GEO-RTD at Indian Oil with over 10,000 trucks & 35,000 km mapping



VEHICLE TRACKING SYSTEM(VTS)

GTI providing Vehicle Tracking system with end to solution, scope of work given below:

- Provision of Vehicle Mounted Units and Vehicle Tracking System
- Testing and commissioning of Vehicle Mounted Units and Vehicle Tracking System
- Replacement of Vehicle Mounted Units (whenever required)
- Operation of VMU and providing customized exception reports for end-to-end solution
- Providing services for route mapping.
- Also mobile app to all transporters / concerned IOCL officials for tracking purposes.
- Providing training to officers and distributors/Vendors once in a year.



VERIFICATION OF ROUND THE TRIP DISTANCE(RTD)

- Route mapping using GPS/GIS/Remote Sensing based identification between LPG Bottling Plant/Bulk-LPG Loading Location to other LPG Bottling plants/distributor's godown/ Retail Outlets(ALDS)/Consumer(Bulk LPG).
- Providing GIS Software for RTD Calculation, inter alia having the following specifications;
 - Customization application software.
 - Point to point query.
 - Display of map with route length, route distance and segment wise distance.
 - Display of district wise LPG Godowns/ ALDS/Bulk customers.
 - Display of supply point wise Loading & unloading sources / LPG Bottling plants/ LPG Godowns/ ALDS / Bulk customers.
- Training to IOC personnel/Vendors.



TRAINING

Training on the following aspects provided to IOCL personnel, apart from provision of Administration & User Manuals:

- User Administration – Add/modify/delete users and assignment roles, etc.
- Identifying and plotting new supply or delivery point on the map.
- Identifying and plotting new route from supply to delivery point on the developed GIS map and calculating its distance.
- Master Maintenance - Add/modify/delete various masters like Supply location master, Bulk LPG loading/ unloading sources, LPG Godowns , ALDS & bulk customers, etc.
- Print Management: Above list is only indicative and not exhaustive.
- All the trainings by GTI conducted at IOCL premises, at the option of IOCL's date and time.



Major GIS/GPS Case Studies



GEO RTD SYSTEM

ROUTE MAPPING: for identifying the shortest route for transportation between the Origination and end point/retail outlet/destination, asset mapping for the distribution/sales network entities to optimize Clients resources for entire State and of all destinations to which supplies sent from its Origination and from all terminals/depots, that supply petroleum/Gas/Healthcare/FMCG/etc. products across the state (it can be one state or multiple states).

- Round Trip Distance from the point of commencement i.e. a supply depot to destination point i.e. a Go-Down/ALDS & returning back.
- Web based system with the ability to add ALDS based upon the lat/long & generate routes.
- System provides three different all weather motorable routes along with Round Trip Distance from Supply Depot to Go-Down/ALDS using GIS based Route Management Software & Maps.
- System to generate Forms along with POI's in the form of PDF
- Enterprise System provides login access to all levels of user.
- System provides interface to upload all Forms for approval & rejections starting from Field Office going up to GM.
- System provides status report of each Go-Down/ALDS/FO/Plant/Supply points/etc.
- System keeps information of Toll Booths along with Toll Charge.



LIQUOR TRANSPORT SYSTEM

Statutory Obligations of Distilleries/Bottlers (Irrespective of compulsory tracking is enforced or not):

- Follow the prescribed routes/Check post, without any diversion.
- Adhere to transit time prescribed by Excise.
- In case of any partial or total loss in transit, penal Excise Duty is charged from Selling Distillery/Bottler,
 - Which is many times of cost of goods
 - Revenue loss on each shipment is to the company as well as the Excise Department
 - Heavy penalties are levied with onus on the Seller
- Distillery/ Bottler able to exercise control on movement of goods in transit and provide better customer Service.
- In case of any genuine need, mechanical failure or traffic diversion, Seller can make alternate arrangements.
- Facilitates better Management control
- Transparency in operation, logistics & generation of tax revenues

Partial GIS/GPS Client List: > 20,000 vehicles & >50,000 km GIS mapped



IndianOil



GIS & GPS based Oil Pipeline Monitoring System: Indian Oil Corp. Ltd.

- SRPL: 1000 + km (was launched by GM at Chennai)
- WRPL : 3000 + km
- GEO-RTD at KASO, MSO, UPSO-II, AOD (7 states)
- VTS & GEO-RTD at Karnataka, Rajasthan & UPSO-II

GIS & GPS based Gas Pipeline Monitoring System: GAIL

- Across 8000 Km of Gas Pipeline across country

VTS & GEO-RTD: Indane Gas

- State of MP
- State of Karnataka
- State of Odisha
- State of UP
- State of Gujarat
- State of Rajasthan

Fleet Management System: L&T

Criminal Monitoring System at MP & Rajasthan Police

Radico Khaitan Ltd.: Liquor Transport System

Fleet Management at Various Transporters across country

Ujjain Smart City – Solid Waste Management Project

This project aims at Selection of Agency for Deployment of ICT Based Solid Waste Management Software Application along with installation of GPS Devices on vehicles operated for/owned by Ujjain Municipal Corporation. Their main requirement is equipping the municipal vehicles with GPS enabled devices to track real-time movement of these vehicles and organize the process further to optimize their operational efficiency for better public service.

GTI will take over existing Solid Waste management software system and application of UMC and provide Digital platforms (Web Based and Mobile – Android and IOS based) as per scope of work. GTI will supply, install and maintain hardware and software components and provide the necessary support and services. Some of the vehicles of UMC already have GPS devices installed. GTI to install GPS devices for remaining vehicles as identified by USCL / UMC and integrate the existing and newly installed GPS devices with Integrated Solid Waste Management Application.

GTI Infotel have identified a software solution for USCL, for its smooth functioning solid waste management and end-to-end tracking of the vehicles associated with it.

For this, GTI will be developing an integrated solution with GPS based tracking system, provide Digital platforms (Web Based and Mobile – Android and IOS based) for ULB Profiling, Inventory Management, Register Management, GIS based urban utility asset mapping system, swachhta ranking survey, track and monitor all SWM and sanitation vehicles, as well as providing real-time status updates, alert management system, waste transportation management system, waste processing management system, citizen engagement, analysis and evaluation through MIS.

ULB PROFILING

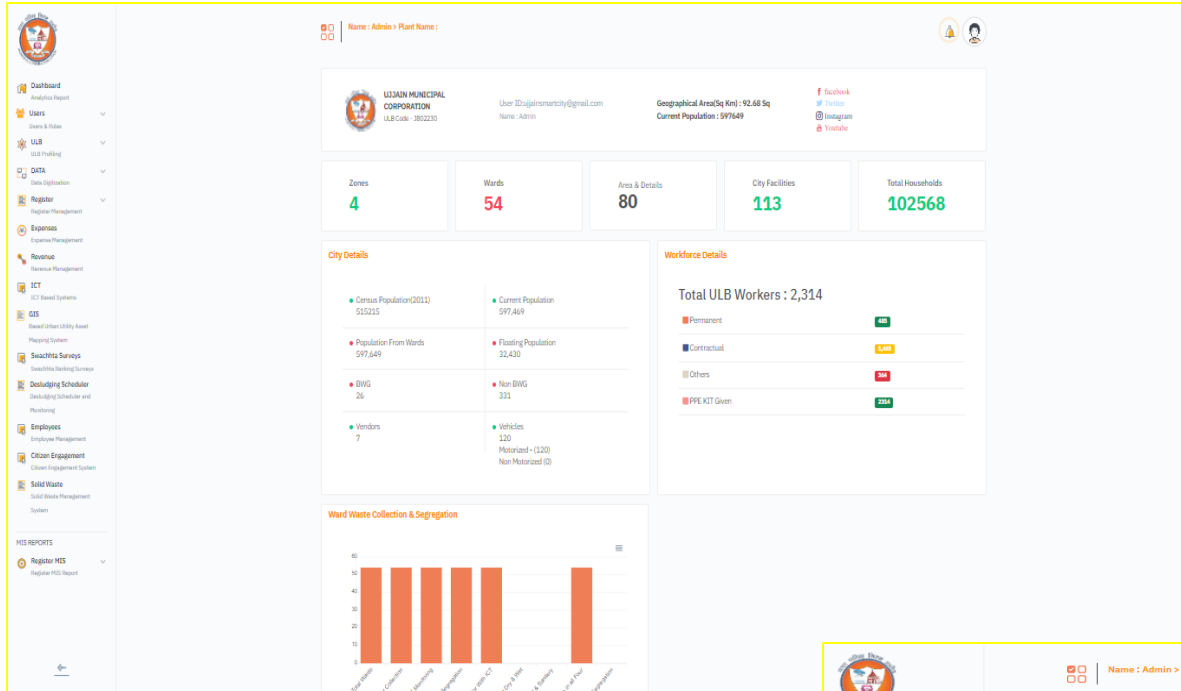

Ujjain Municipal Corporation
ULB Code : 3852230

User: Ujjainmunicipality@gmail.com
Name: Admin

Geographical Area(Sq Km): 92.68 Sq
Current Population : 997649

Excel Export

ULB NAME	ULB CODE	AREA TYPE	NAME	WARD NAME	WARD NO	LANDMARK	PINCODE
UJJAIN	802230	Primarily Residential	Tilkeshwer	TILKESHWER	10	Lalbai fulbai Marg	456010
UJJAIN	802230	Primarily Residential	Kalidas	KALIDAS	12	Kartik chowk	456001
UJJAIN	802230	Primarily Residential	Veerdukhdas	VEER DURGADAS	13	Patti bazar	456010
UJJAIN	802230	Primarily Residential	Saidhana	SAIDHANA	14	shashtabad colony	456006
UJJAIN	802230	Primarily Residential	Gita Colony	GITA COLONY	15	Geeta Colony	456001
UJJAIN	802230	Primarily Residential	Nagarkot mata	NAGARKOT MATA	16	nagarkot	456006
UJJAIN	802230	Primarily Residential	Sandipani	SANDIPANI	17	Dhanchaha bhavan	456010
UJJAIN	802230	Primarily Residential	Hiramil ki chal (sudama)	HIRAMIL KI CHAL	18	sudama nagar	456010
UJJAIN	802230	Primarily Residential	Shimha Bhavani	SHIMHA BHAVANI	19	Fazal Pura	456006

Ujjain Municipal Corporation
ULB Code : 3852230

User: Ujjainmunicipality@gmail.com
Name: Admin

Geographical Area(Sq Km): 92.68 Sq
Current Population : 997649

Excel Export

अधिकारी का नाम	पदनाम	मोबाएल नं.	ई मेल आई.डी.	ACTION
जयदेव सिंह सिरोडिया	सहायक संगति कार अधिकारी क्षेत्र नं. 06	9754797967		Update
श्री अमृत मुला (आईएफए)	अनुकूल	9179919994	nn.ujjain@mpurban.gov.in	Update
श्री अजय ठाकरे	स्वास्थ्य निरीक्षक क्षेत्र नं. 06	9406801225		Update
श्री अनिल जैन	कार्यपालन पंजी	9484994101		Update
श्री अश्विनी नारर	अदर अनुकूल	9406808498		Update
श्री अमलीष पाठक	अदर अनुकूल/कार्य सिटी सीईओ	9977338856		Update
श्री इंदरिस खान	स्वास्थ्य निरीक्षक क्षेत्र नं. 01	9826932590		Update
श्री उममराकर मिश्र	सहायक संगति कार अधिकारी क्षेत्र नं. 05	9752499906		Update
श्री एस.डी. ठोराया	कार्यपालन पंजी	9179972715		Update
श्री कमलेश घावरे	सहायक संगति कार अधिकारी क्षेत्र नं. 03	9406801032		Update
श्री गमरु अहमद	स्वास्थ्य निरीक्षक क्षेत्र नं. 02	9406801136		Update
श्री मोहम्मद कोटा	पवन निरीक्षक क्षेत्र नं. 01	8839222982		Update
श्री डी. के. कठिन	अधीक्षक पंजी	9427012800		Update

Sewage Network Layout Plan with LAT-LONG Marking

MEDICAL

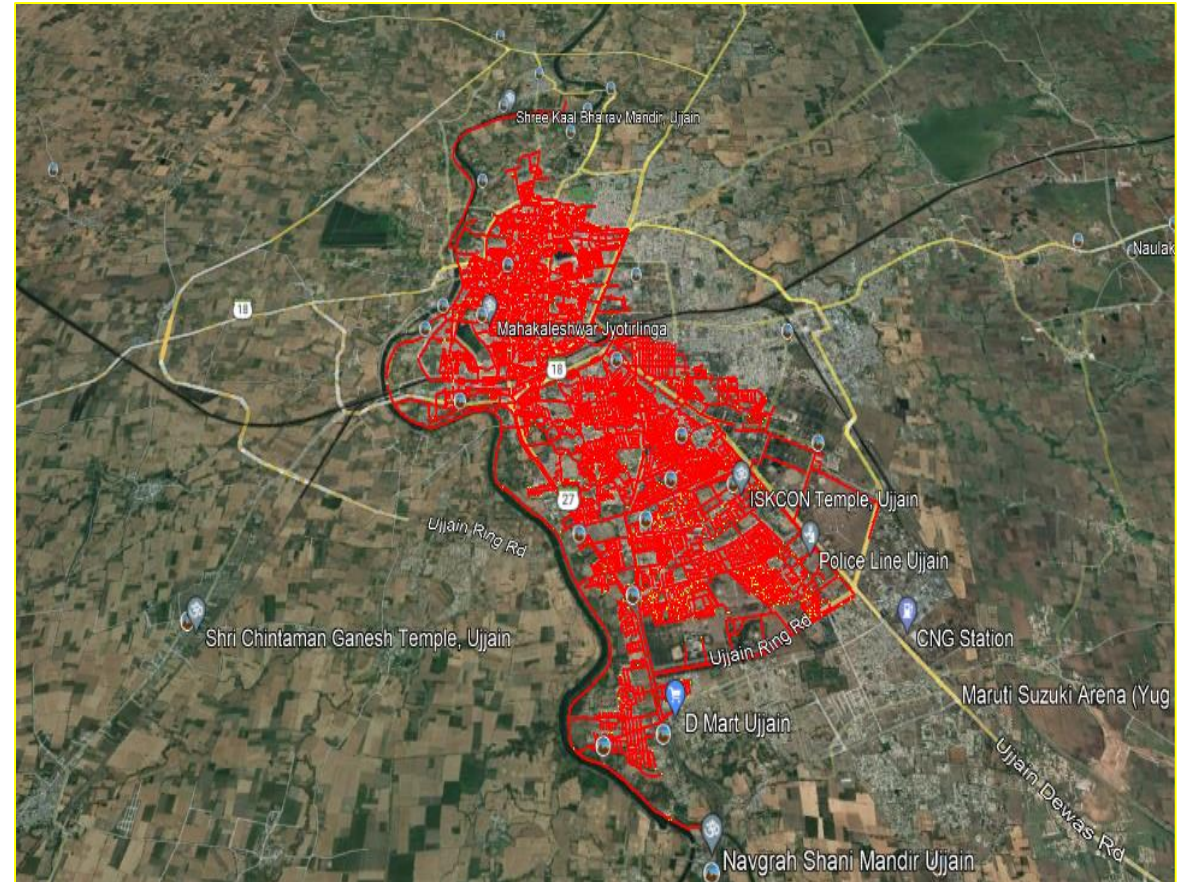
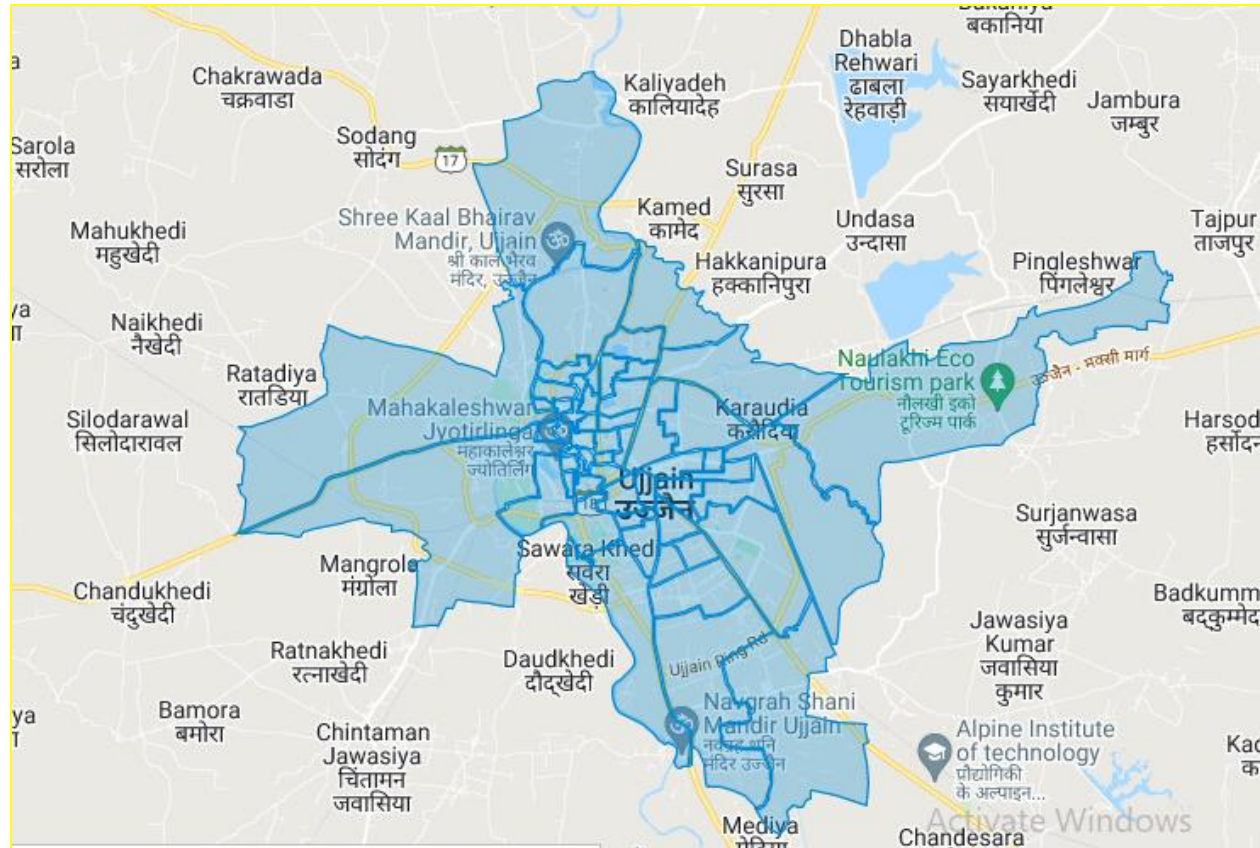

DASHBOARD OF THE PORTAL

MEDICAL

Dashboard

Analytics Report

Users

Users & Roles

ULB

ULB Profiling

About City

City Level Details

Zones

Wards

Area

Workforce

ULB Officers

Vehicles

Notifications

DATA

Data Digitization

Register

Register Management

Expenses

Expense Management

Revenue

Revenue Management

ICT

Name : Admin > Plant Name :

Areas

Add Area

Excel Export

Search:

ULB NAME	ULB CODE	AREA TYPE	NAME	WARD NAME	WARD NO	LANDMARK	PINCODE
UJJAIN	802230	Primarily Residential	Tilkeshwer	TILKESHWER	10	Lalbai fulbai Marg	456010
UJJAIN	802230	Primarily Residential	Kalidas	KALIDAS	12	Kartik chowk	456001
UJJAIN	802230	Primarily Residential	Veerdukhdas	VEER DURGADAS	13	Patti bazar	456010
UJJAIN	802230	Primarily Residential	Saidhana	SAIDHANA	14	shashtabad colony	456006
UJJAIN	802230	Primarily Residential	Gita Colony	GITA COLONY	15	Geeta Colony	456001
UJJAIN	802230	Primarily Residential	Nagarkot mata	NAGARKOT MATA	16	nagarkot	456006
UJJAIN	802230	Primarily Residential	Sandipani	SANDIPANI	17	Dhancha bhavan	456010
UJJAIN	802230	Primarily Residential	Hiramil ki chal (sudama)	HIRAMIL KI CHAL	18	sudama nagar	456010
UJJAIN	802230	Primarily Residential	Shimha Bhavani	SHIMHA BHAVANI	19	Fazal Pura	456006



DATA

Data Digitization

- Waste Generation / Collection Points
- Ghats
- Water Bodies
- Storm Water
- Park & Gardens
- Litter Bins
- Standalone Urinals
- Public Toilets
- Community Toilets
- Landfill
- Penalty
- Bulk Waste Generator

Dashboard

Analytics Report

Users

Users & Roles

ULB

ULB Profiling

DATA

Data Digitization

Waste Generation / Collection Points

Ghats

Water Bodies

Storm Water

Park & Gardens

Litter Bins



Excel Export

Search:

WARD NO	WARD NAME	TYPE	NAME	AREA	LANDMARK
2	GADKALIKA	Pond	vishnu sagar	Pipli naka	Near Khak choke
5	INDRA NAGAR	Pond	purshotam sagar	Indra Nagar	iadgah
22	RAMANJUN	River	Ramghat (Kshipra)	Ramanjun	Ranaji ki chattri
24	KSHIRA SAGAR	Pond	kshir sagar	Kshira Sagar	Near Kshir Sagar Stadium
29	PUSHKAR	Pond	pushkar sagar	Pushkar	sakhi pura
33	HARSIDDHI MARG	Pond	rudra sagar	Mahakal choraha Harasidhi	harshidhi choraha



Name : Admin > Plant Name :

Dashboard
Analytics Report

Users
Users & Roles

ULB
ULB Profiling

DATA
Data Digitization

Waste Generation / Collection Points Add New

Excel Export

ZONE	WARD	VEHICLE NO	AREA	LANDMARK	TIME	ACTION
1	Ward 1 - Bherugad	MP13L1654	Abukhana	kirana dukan ke paas	10 min.	Update
1	Ward 1 - Bherugad	MP13L1654	kolukhedy	shiv mandir ke pass	10 min.	Update
1	Ward 1 - Bherugad	MP13L1654	delhi darwaza	vyayamashala ke paas	10 min.	Update
1	Ward 1 - Bherugad	MP13L1647	rajoriya kiraana (sbm toilet)	todi par		
1	Ward 1 - Bherugad	MP13L1647	jail road	kaal bherav m		
1	Ward 1 - Bherugad	MP13L1647	bade Sahab ki gali	bright star sch		
1	Ward 1 - Bherugad	MP13L1647	Devnarayan Tekra	sant ravidas d		
1	Ward 2 - Garhkalika	MP13L1657	lal bai bhul bai	patidar dhrms		
1	Ward 2 - Garhkalika	MP13L1657	avanti colony gumandev mandir ke samne	deepee ke san		

Register
Register Management



Expenses
Expense Management

Waste Generation / Collection Points

Excel Export



Name : Admin > Plant Name :

Dashboard

Analytics Report

Users

Users & Roles

ULB

ULB Profiling

DATA

Data Digitization

- Waste Generation / Collection Points
- Ghats
- Water Bodies
- Storm Water
- Park & Gardens
- Litter Bins
- Standalone Urinals
- Public Toilets**
- Community Toilets
- Landfill
- Penalty
- Bulk Waste Generator

Register

Register Management

Expenses

Expense Management

Public Toilets
Add New

Excel Export

Search:

S NO.	AREA TYPE	WARD	ADDRESS	GTL ID	MEN	WOMEN	CHILD	PC	TOTAL SEAT	ACTION
1	Other	1	Kaal Bhairav	802230 P 0039	3	1	0	2	6	Update
2	Other	1	Bhairaogarh Jail Premises	802230 /P 0117	3	3	0	2	8	Update
3	Other	1	Sidhhawat	802230 P 0006	4	2	0	2	8	Update
4	Commercial	2	Peepli Naka	802230 P 0241	6	3	1	1	11	Update
5	Other	2	Gadkalika	802230 P 0212	3	1	0	2	6	Update
6	Other	2	Mangalnath	802230 P 0004	3	3	1	2	9	Update
7	Slum	3	Khilchipur	802230/P 0231	4	5	0	1	10	Update
8	Residential	8	Kaanjipura	802230 P 0069	3	3	1	0	7	Update
9	Residential	8	Avantipura	802230 P 0226	4	5	1	1	11	Update



Dashboard

Analytics Report

Users

Users & Roles

ULB

ULB Profiling

DATA

Data Digitization

Waste Generation / Collection Points

Ghata

Water Bodies

Storm Water

Park & Gardens

Litter Bins

Standalone Urinals

Public Toilets

Community Toilets

Landfill

Penalty

Bulk Waste Generator

Register

Register Management

Expenses

Expense Management

Bulk Waste Generator

Add New

Excel Export

WARD	TYPE	SUB TYPE	NAME	LANDMARK	LOCALITY
DR.HARIRAM	Hotels & Restaurants	Hotels	Imperial Hotel	Indore road	Dr.Hariram
DR.HARIRAM	Hotels & Restaurants	Hotels	Hotel Shipra	Harifatak Road	Dr.Hariram
ENGINEERING COLLEGE AREA	Hotels & Restaurants	Hotels	Anjushree hotel	Indore road	Engineering College Area
FREEGANJ	Hotels & Restaurants	Restaurants (200 pax)	Shree ganga new	mungi chouraha	freeganj area
FREEGANJ	Hotels & Restaurants	Restaurants (200 pax)	Shree Ganga	Freeganj	freeganj area
FREEGANJ	Hotels & Restaurants	Hotels	Surana palace	Freeganj	freeganj area
FREEGANJ	Hotels & Restaurants	Restaurants (200 pax)	Shree Mishthan	50 Amarsingh	freeganj area
GAYATRI NAGAR	Hotels & Restaurants	Hotels	Nakshatra Hotel	Khandelwal	freeganj area
JAALSEVA	Hotels & Restaurants	Restaurants (200 pax)	Rajkumar Hotel	Tower chouraha	freeganj area
JAISINGHPURA	Hotels & Restaurants	Hotels	Hotel Atharva	Chintaman	freeganj area
JAISINGHPURA	Hotels & Restaurants	Hotels	Soltaire	Chintaman	freeganj area
MAHIJABAL	Hotels & Restaurants	Others	Satyug restaurant	Gudri chouraha	freeganj area

UJJAIN MUNICIPAL CORPORATION

ULB Code - 3802230

User ID:ujjainsmartcity@gmail.com

Name : Admin

Geographical Area(Sq Km) : 92.68 Sq

Current Population : 597649

facebook

Twitter

Instagram

Youtube

Zones

4

Wards

54

Area & Details

80

City Facilities

113

Total Households

102568

City Details

Census Population(2011)	515215	Current Population	597,469
Population From Wards	597,649	Floating Population	32,430
BWG	26	Non BWG	331
Vendors	7	Vehicles	120
		Motorized - (120)	
		Non Motorized (0)	

Workforce Details

Total ULB Workers : 2,314

Permanent	485
Contractual	1,465
Others	364
PPE KIT Given	2314



Dashboard

Analytics Report

Users

Users & Roles

ULB

ULB Profiling

DATA

Data Digitization

Register

Register Management

Expenses

Expense Management

Revenue

Revenue Management

ICT

ICT Based Systems

GIS

Based Urban Utility Asset Mapping System

Swachhta Surveys

Swachhta Ranking Surveys

Desludging Scheduler

Desludging Scheduler and Monitoring

Name : Admin > Plant Name :

Summary of C&D Waste collection and processing

Excel Export

MONTH	↑↓	RECEIVED C & D WASTE AMOUNT (IN TON)	↑↓	PROCESSED C & D QUANTITY OF C& D WASTE SOLD OUT OF WASTE (IN TON)	↑↓
-		16		7.2	
-		21		18	
-		19		35	
-		12		10	
-		16		06	
-		1		1	2
1 - 2022		43		4	43
jan - 2021		43		4	43
January - 2022		1.2		1.0	123123123

Notifications

06

View all notifications

Register

Register Management

Summary of C&D Waste collection and processing

Summary of Sale of Dry Waste

Summary of Sale of Wet Waste

Wet Waste Processing

Med Waste Processing

Flower

Wet Waste Processing UWM

Dry Waste Processing Bais HRP

Dry Waste Processing UWM

Domestic Hazardous Waste Logbook

HRP Logbook

C&D Waste Ujan Logbook Transfer Station

C&D Waste Collection Log book

C&D Waste Processing Log book

Sanitary Waste Logbook

BWD Logbook

Door To Door Waste Collection Entry

Door To Door Waste Collection Report Entry

Cloth To Paper Logbook

Landfill Logbook

Name : Admin > Plant Name :

Sale of processed waste products

Date

dd-mm-yyyy

Received C & D waste amount (In Ton)

Processed C & D quantity of C&D waste sold out of waste (In Ton)

Revenue from sale of Processed C&D Material

Submit

Name : Admin > Plant Name :

STP

Date

dd-mm-yyyy

Qty. of Inlet waste water (MLD)

Total running Hr/ Day

Qty. of treated water (MLD)

Quantity of treated water reused / recycled (MLD)

Quantity of treated water released into the river

Quantity of treated water reused for Agriculture (For Irrigation) (MLD)

Quantity of treated water reused for Gardenging, Construction and Toilet cleaning (MLD)

Quantity of Manure / sludge produced (KLD)

Submit

Excel Export

Search:

S. NO.	↑↓	ID	↑↓	TYPE	↑↓	MODEL	↑↓	VEHICLE NO	↑↓	ZONE	↑↓	WARD	↑↓	FULL CAPACITY(MT)	↑↓
1		V1		MiniTipper		Tata Ace mint		MP131L1654		1		1		1.4	

Dry Garbage Capacity 0.84

Wet Garbage Capacity 0.56

Ratio Of Partition in % 60-40

Driver Raju

Mob.no. 9649071 326

Labour1 Khushi

Labour2

Month

January

Select Plant

Sadawal

SEARCH

Ujjain Municipal Coporation

Month :- January

TOTAL TRIP

AMOUNT OF SLUDGE DISPOSE

521

1063.9

S. NO.	DATE	NAME OF ULB	VEHICLE NO	CAPACITY OF VEHICLE IN KL	OPERATOR NAME	NO. OF HOUSEHOLD COVERD	AMOUNT OF SLUDGE DISPOSE (COLLECTED FROM THE SEPTIC TANK KLD/L)	TIMING	TRIPS	TOTAL INLET AT PLAN PER DAY
1	01-Jan-22	Ujjain Nagar Nigam	MP 13 DA 1542	1.5	Mansukh Lal	5	7.5	7:00 Am to 7:00 PM	5	27.5
2	01-Jan-22	Ujjain Nagar Nigam	MP 13 DA 1541	1.5	Purushotam Kewat	4	6	7:00 Am to 7:00 PM	4	
3	01-Jan-22	Ujjain Nagar Nigam	MP 13 GA 5595	3	Shakir Ali	8	7	7:00 Am to 7:00 PM	3	
4	01-Jan-22	Ujjain Nagar Nigam	MP 13 GA 5601	3	Shafi	9	7	7:00 Am to 7:00 PM	4	

Register

Expenses

Revenue

ICT

GIS

Swachhta Surveys

Desludging Scheduler

Employees

Citizen Engagement

Solid Waste

MIS REPORTS

Name : Admin > Plant Name :

Summary Of Sale of processed Wet waste products

Month

Year

--Select Month---

2022

Compost sale

Revenue from Compost

RDF Sale

Revenue from RDF Sale

Inert Sent to Landfill

Submit



Thank You!

Rohit Kumar

+91-98114-12342; rohit@gtiinfotel.com

R.S. Tyagi

+91-98107-05187; rstyagi@gtiinfotel.com

Deepesh Shukla

+91-96505-31555; deepesh.shukla@gtiinfotel.com



GTI Infotel Pvt. Ltd.

601 Tower A, Smart Homes

Hazipur, Sector 104

Noida UP 201304

<http://www.gtiinfotel.com>

+91-120-6580041

info@gtiinfotel.com